

HOUSE TYPE A
<ul style="list-style-type: none"> • Semi-detached, 4 bedroom • 2 storey • 132 m² / 1420 sq. ft.

REFER TO SITE LAYOUT PLAN FOR INDIVIDUAL HOUSE FLOOR LEVELS AND HOUSE ORIENTATION

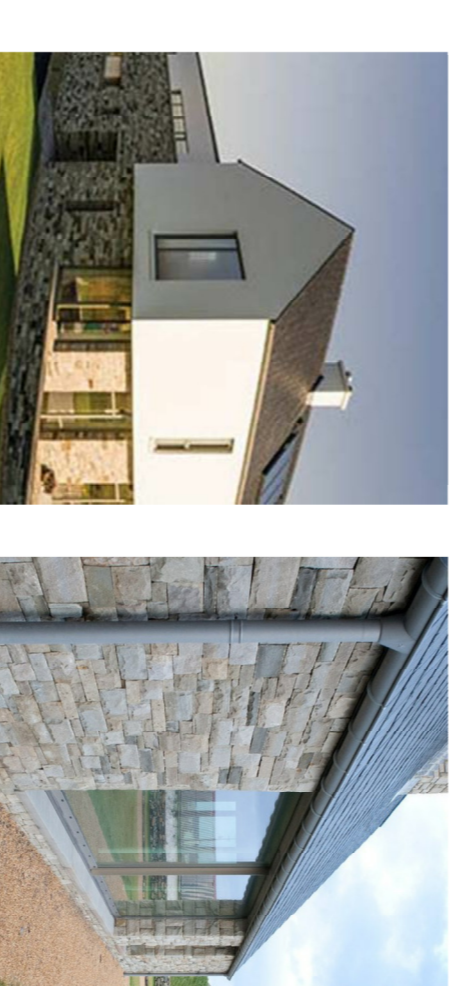

REFERENCE IMAGES

EXTERNAL WALL CONSTRUCTION

Overall building dimensions are shown for a 350 mm structural wall build up. Subject to final detail design of the external walls the overall building dimension may increase by c. 100 mm.

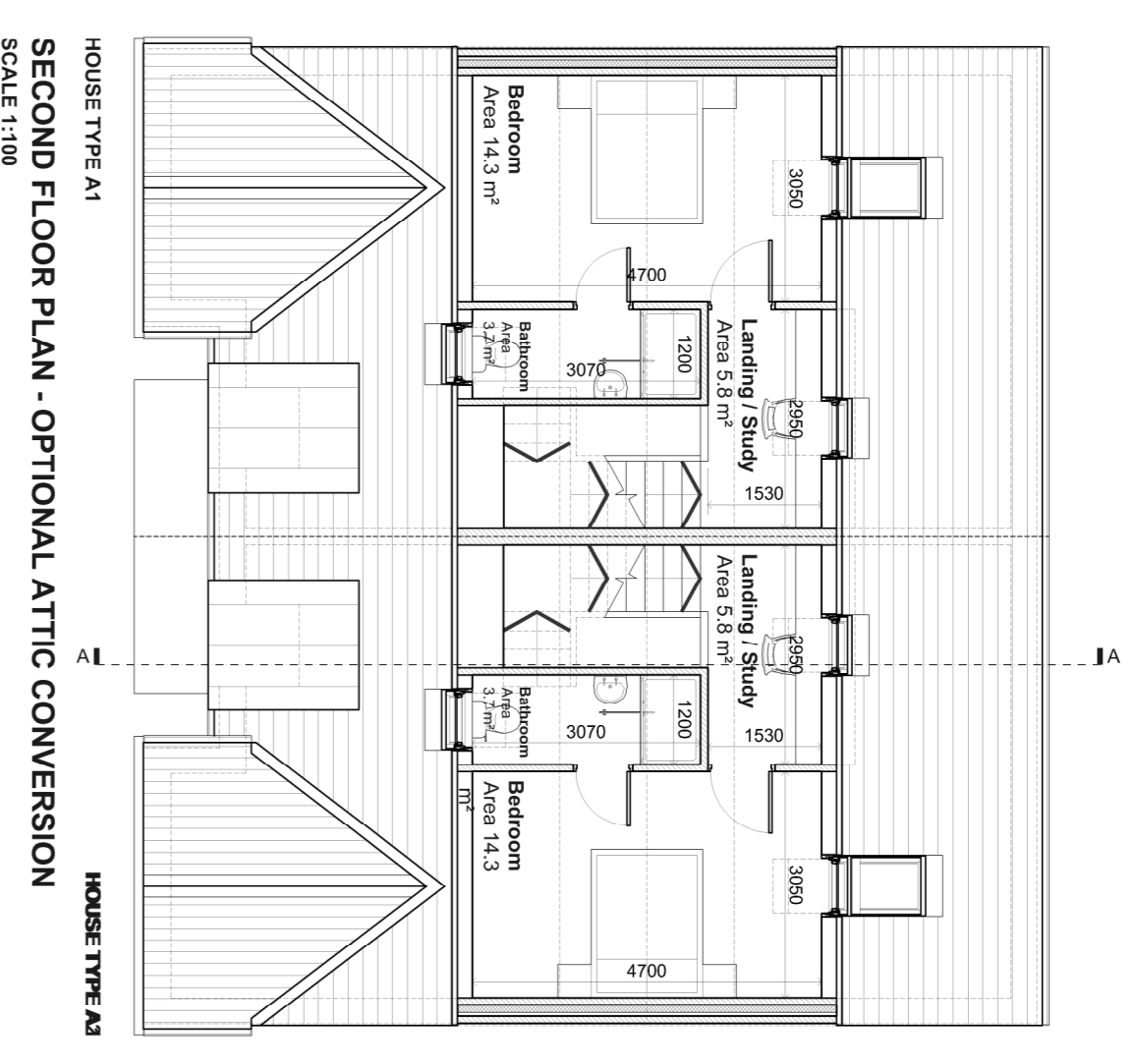
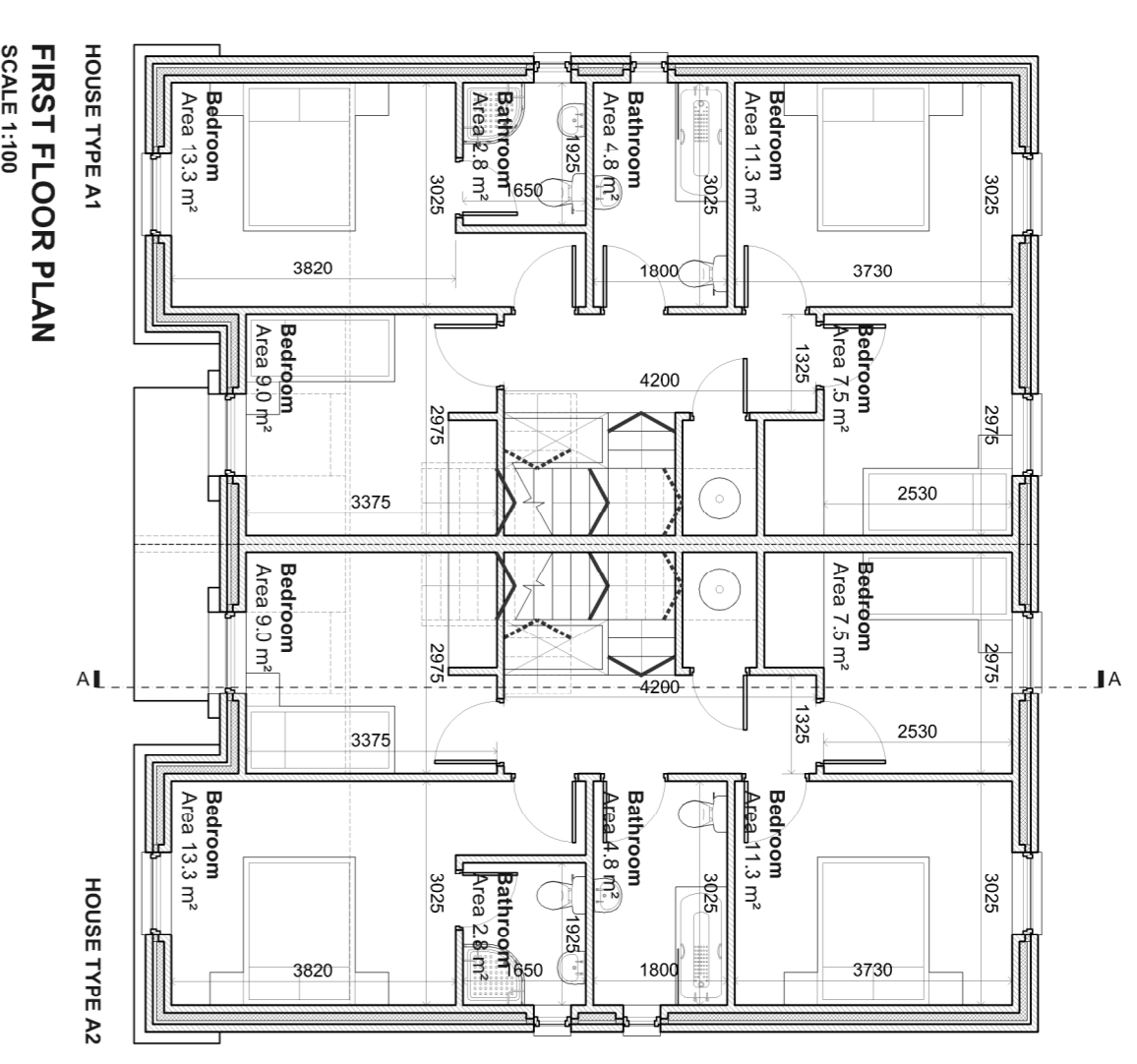
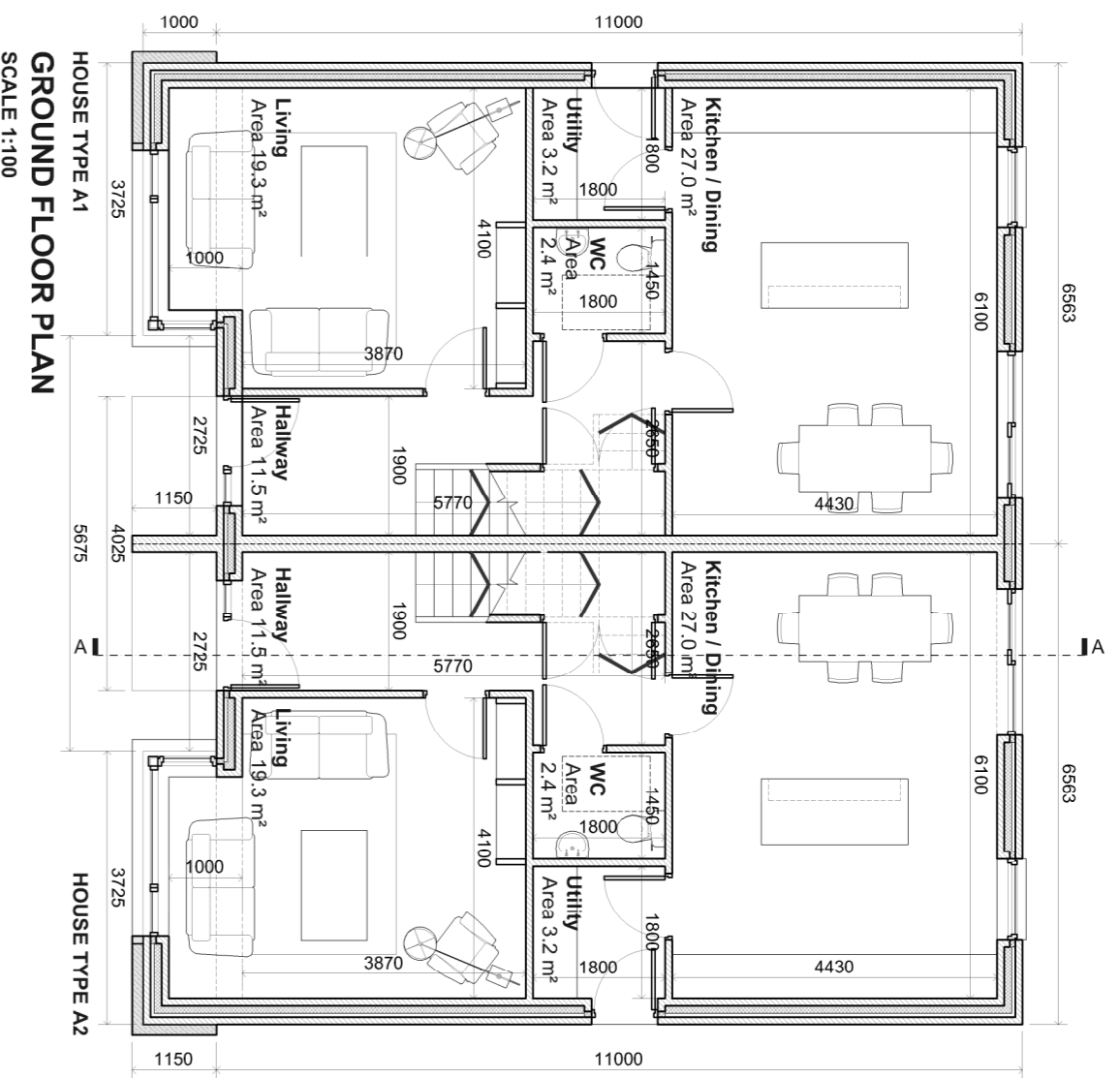

Optional solar panels (solar water / PV). Size and location to be determined on requirements and orientation of dwelling. All solar panels to provisions of the Planning Regulations.

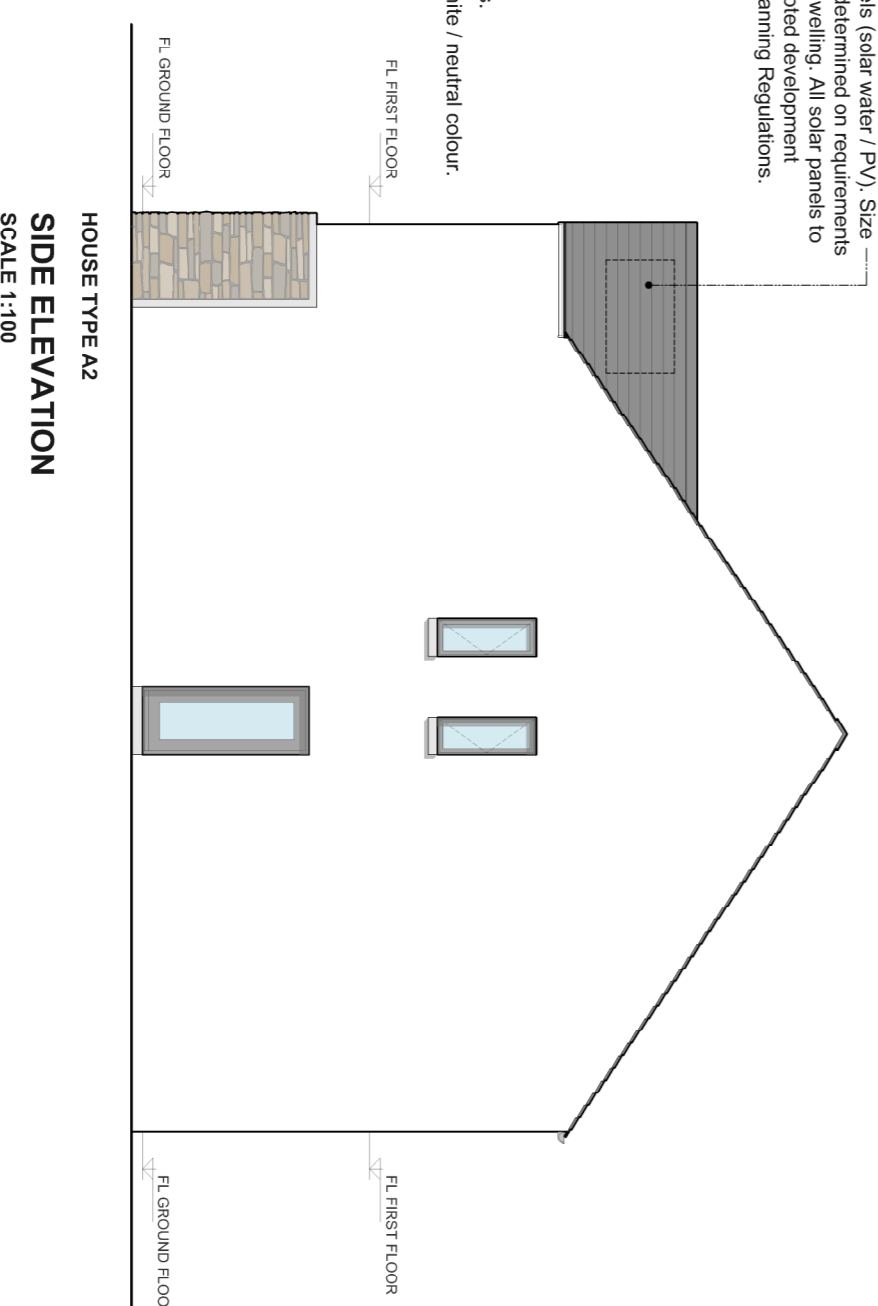
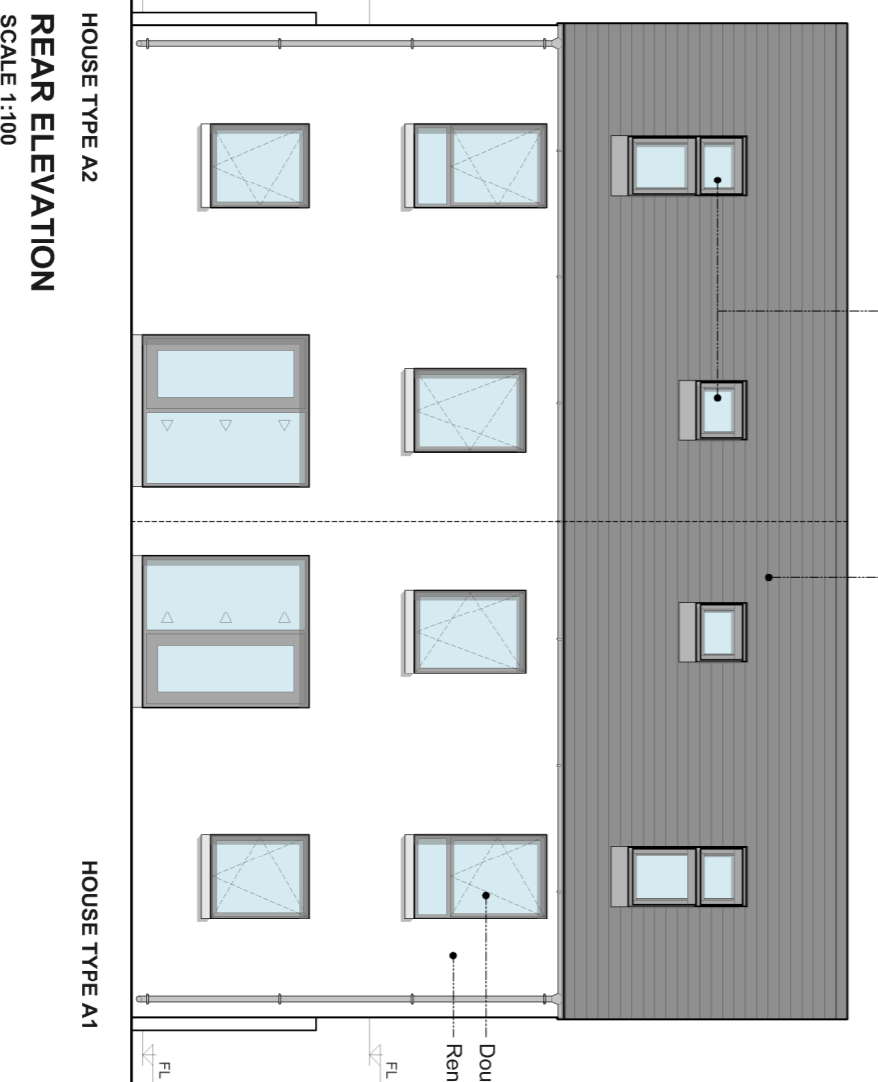
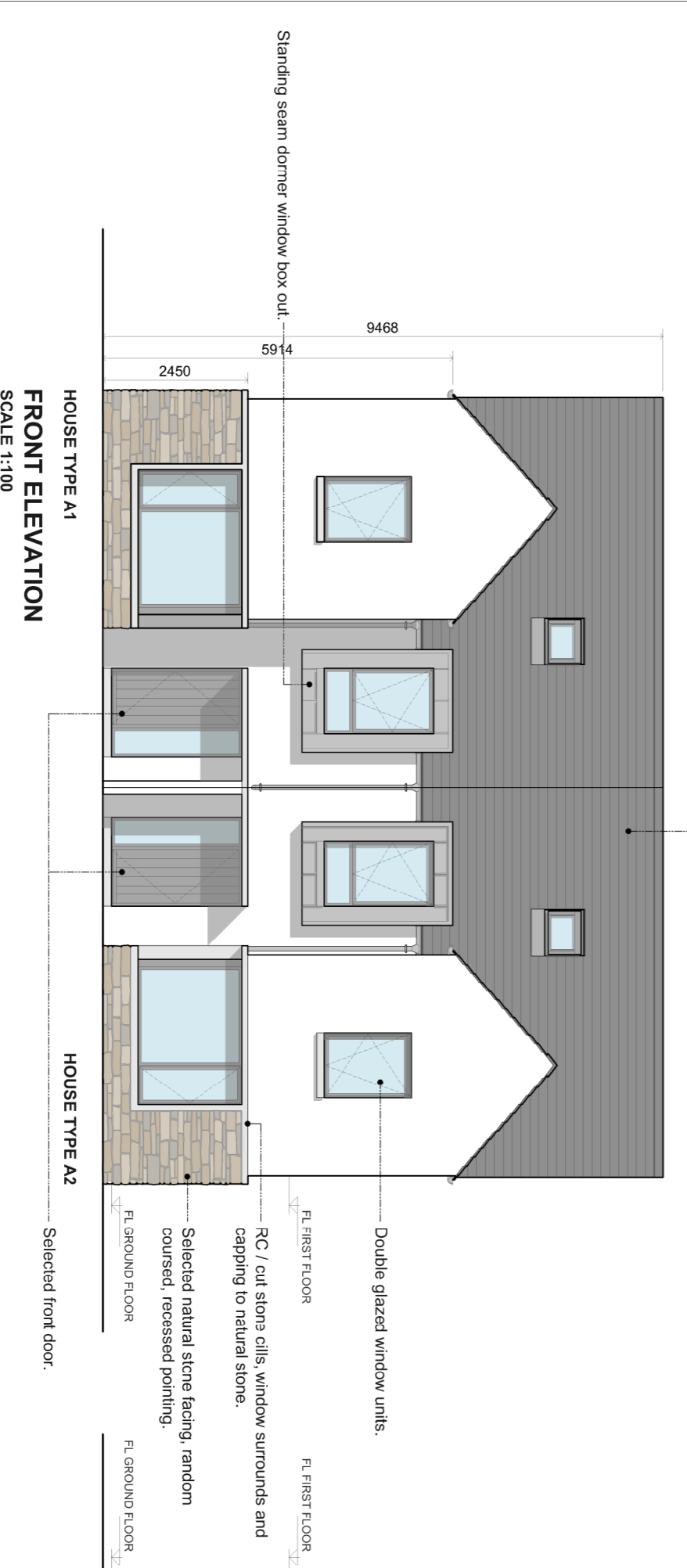
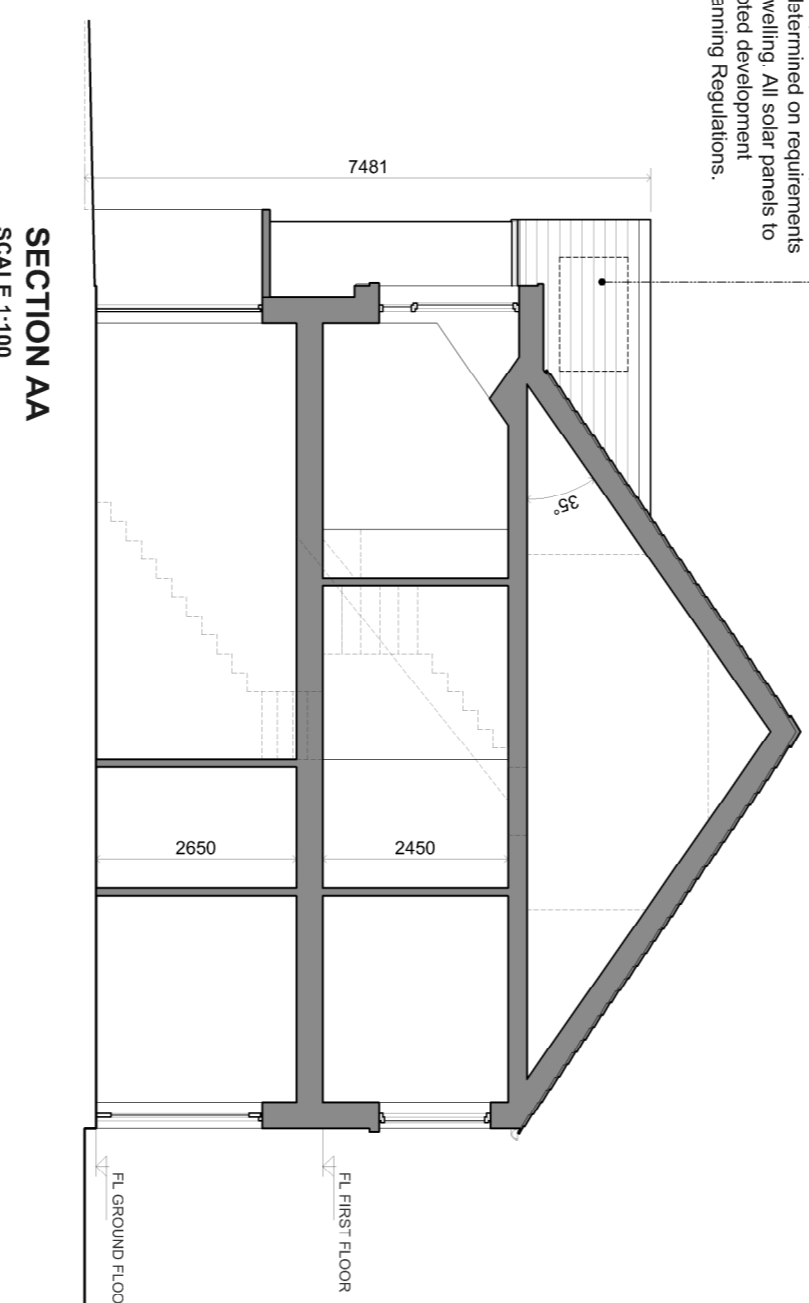

Conditions of use of this drawing

1. This A1 size drawing is reproduced at a smaller size which makes these conditions difficult to read.
2. The drawing is the property of the architect and is not to be used for any other purpose without the written consent of the architect.
3. The drawing is to be used only for the specific project for which it has been prepared. This drawing is not to be used for any other project without the written consent of the architect.
4. The drawing is to be used only for the specific project for which it has been prepared. This drawing is not to be used for any other project without the written consent of the architect.
5. The drawing is to be used only for the specific project for which it has been prepared. This drawing is not to be used for any other project without the written consent of the architect.
6. The drawing is to be used only for the specific project for which it has been prepared. This drawing is not to be used for any other project without the written consent of the architect.
7. The drawing is to be used only for the specific project for which it has been prepared. This drawing is not to be used for any other project without the written consent of the architect.
8. The drawing is to be used only for the specific project for which it has been prepared. This drawing is not to be used for any other project without the written consent of the architect.
9. The drawing is to be used only for the specific project for which it has been prepared. This drawing is not to be used for any other project without the written consent of the architect.
10. The drawing is to be used only for the specific project for which it has been prepared. This drawing is not to be used for any other project without the written consent of the architect.
11. The drawing is to be used only for the specific project for which it has been prepared. This drawing is not to be used for any other project without the written consent of the architect.
12. The drawing is to be used only for the specific project for which it has been prepared. This drawing is not to be used for any other project without the written consent of the architect.

13. Building envelope: Inclusive of all windows, doors, and other openings. The building envelope shall be defined by the external walls, roof, and ground level. The building envelope shall be defined by the external walls, roof, and ground level. The building envelope shall be defined by the external walls, roof, and ground level.

14. The use of reference from the drawing and its contents shall be limited to the specific project for which it has been prepared. The use of reference from the drawing and its contents shall be limited to the specific project for which it has been prepared. The use of reference from the drawing and its contents shall be limited to the specific project for which it has been prepared.

15. The drawing is to be used only for the specific project for which it has been prepared. This drawing is not to be used for any other project without the written consent of the architect.

Product:	Housing Development, Maryland, Carrmore, Co Galway
Client:	Attini Ltd
Drawn:	House Type A
General Arrangement Drawings:	
Stage 3	
Scale:	B.S.
Drawing Size:	A1
Scale:	1:100
Drawn by:	B.S.
Checked by:	E.T.
Approved:	
Date:	Feb 2019
Project No.:	2323-P-013

Simon J. Kelly Architects
 21 Middle Street,
 Galway
 +353 91 581 2549
 Cox's Yard,
 Westport, Mayo
 +353 98 24 414
 mill@sjk.ie
 www.sjk.ie

not for construction